

Drum Set Key

Crash Cymbal Choke
Small Tom Floor Tom Medium Tom

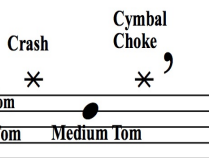

SHARP DRESSED MAN

ZZ Top
Written by
Billy Gibbons, Dusty Hill,
Frank Beard

Drummer - Frank Beard

INTRO

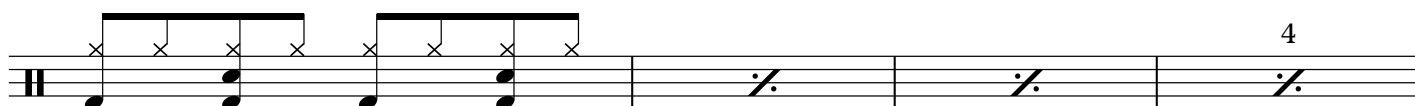

VERSE 1

Clean shirt new shoes

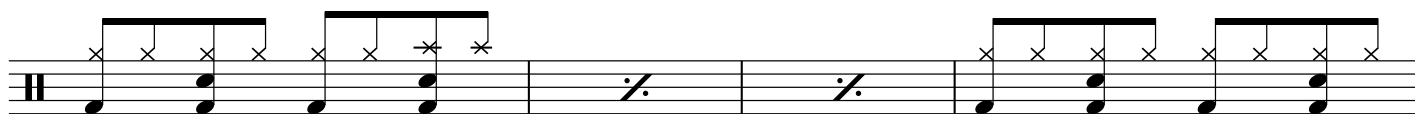

CHORUS

They Come run-nin' just as

SHARP DRESSED MAN

VERSE 2

Gold_ watch_ dia-mond ring

CHORUS

They Come_ run- nin' just as

GUITAR SOLO

Repeat 3x

SHARP DRESSED MAN

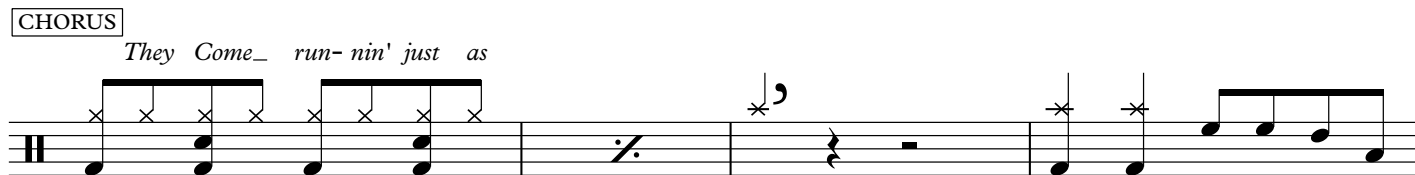
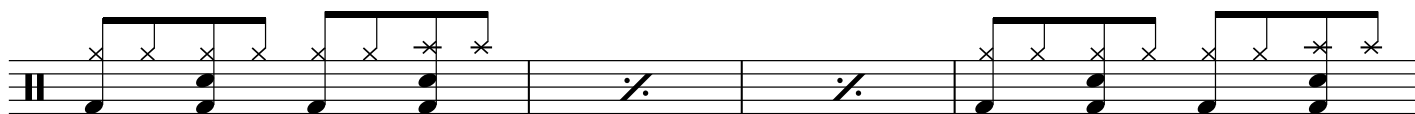
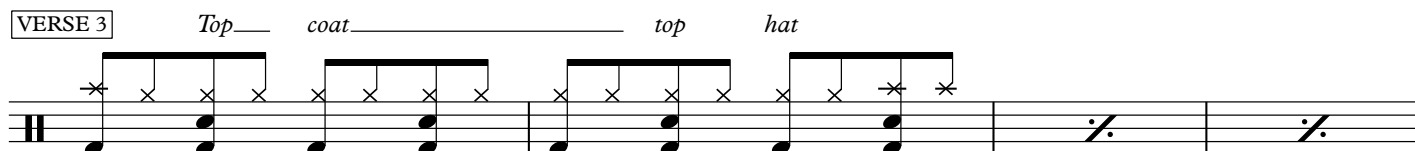
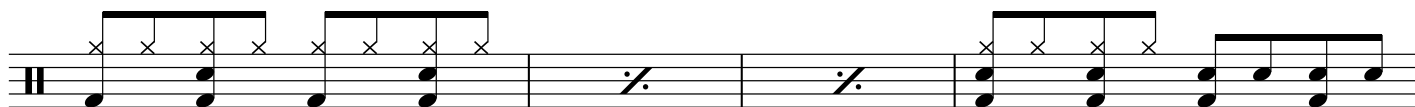

SHARP DRESSED MAN

Repeat 3x

